STUDIO TECNICO
ING. PIERLUIGI PIETRANGELI - VIA TIBURTO 57 - 00019 TIVOLI (ROMA)
CELL: (+39) 3392087087 - FAX: 0774.312335

COMUNE DI CAVE

CITTA' METROPOLITANA DI ROMA CAPITALE

PROGETTO ESECUTIVO

Progetto a sostegno della tariffazione puntuale, Città Metropolitana di Roma Capitale - DETERMINAZIONE DIRIGENZIALE - R.U. 6039 del 29/12/2017

IL SINDACO	IL RUP	IL TECNICO
Angelo Lupi		Ing. Pierluigi Pietrangeli

N° ELABORATO	OGGETTO:
01	PROGETTO ESECUTIVO INQUADRAMENTO URBANISTICO
SCALA:	
DATA:	
N° Revisione del	

Intervento 1 - Piazza San Francesco d'Assisi

Immagine satellitare, Comune di Cave

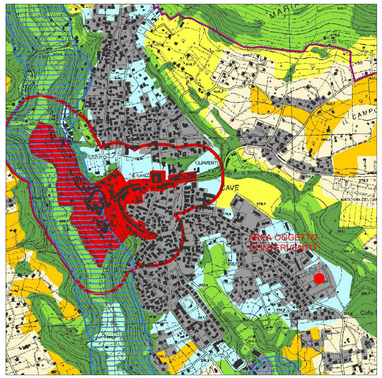

P.T.P.R Piano Territoriale Paesistico Regionale
Sistemi ed ambiti del paesaggio scala 1:1000 _Tav. 25 foglio 375

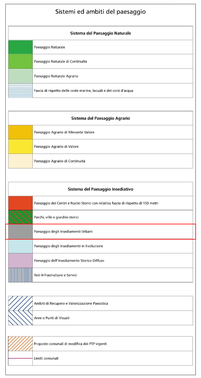

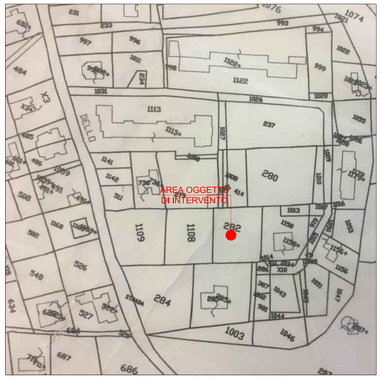

Stralcio catastale Foglio 5 Particella 282 scala 1:2000

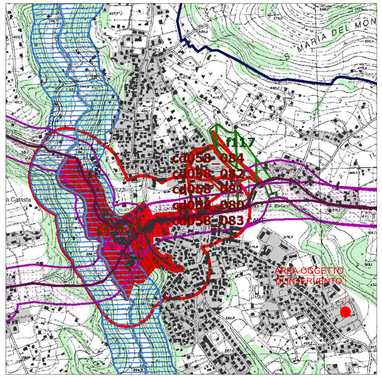

P.T.P.R Piano Territoriale Paesistico Regionale
Beni Paesaggistici scala 1:1000_Tav. 25 foglio 375

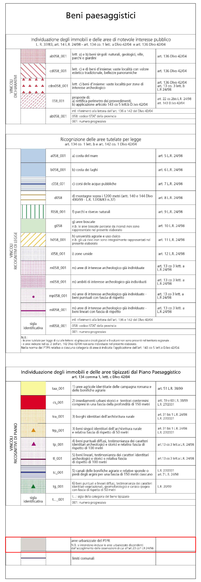

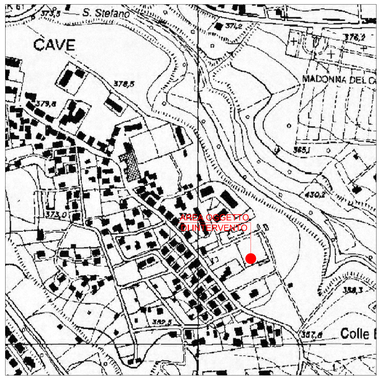

C.T.R. Carta Tecnica Regionale scala 1:5000

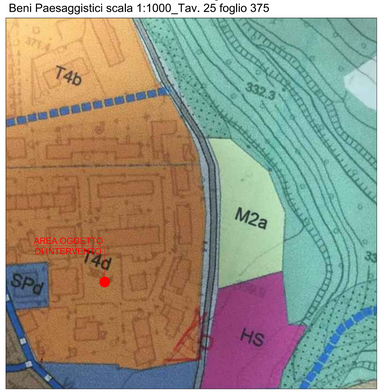

PUCG Piano Urbanistico Territoriale Generale scala 1:2000

Intervento 2 - Via della Selce

Immagine satellitare, Comune di Cave

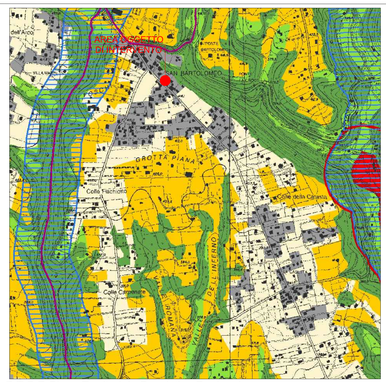

P.T.P.R Piano Territoriale Paesistico Regionale
Sistemi ed ambiti del paesaggio scala 1:1000 _Tav. 25 foglio 375

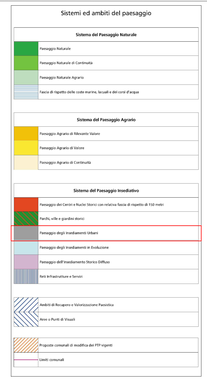

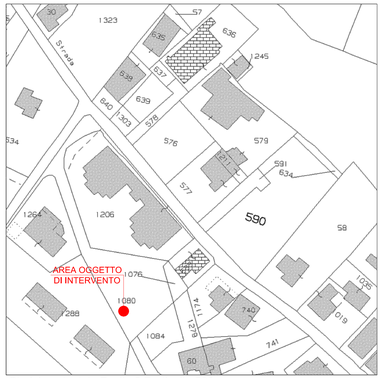

Stralcio catastale Foglio 2 Particella 590

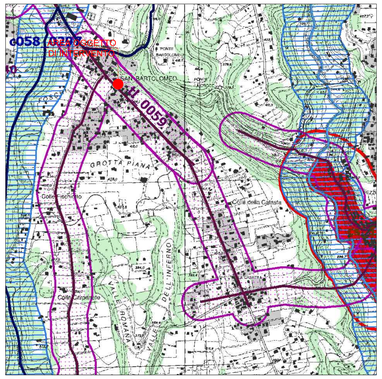

P.T.P.R Piano Territoriale Paesistico Regionale
Beni Paesaggistici scala 1:1000_Tav. 25 foglio 375

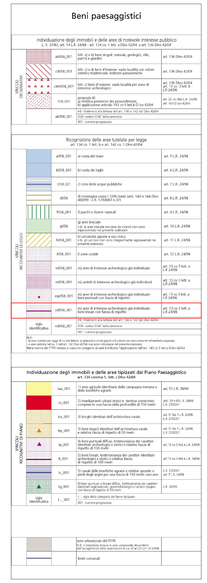
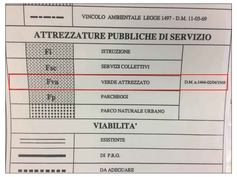
PRG Piano Regolatore Generale